

FIGURES

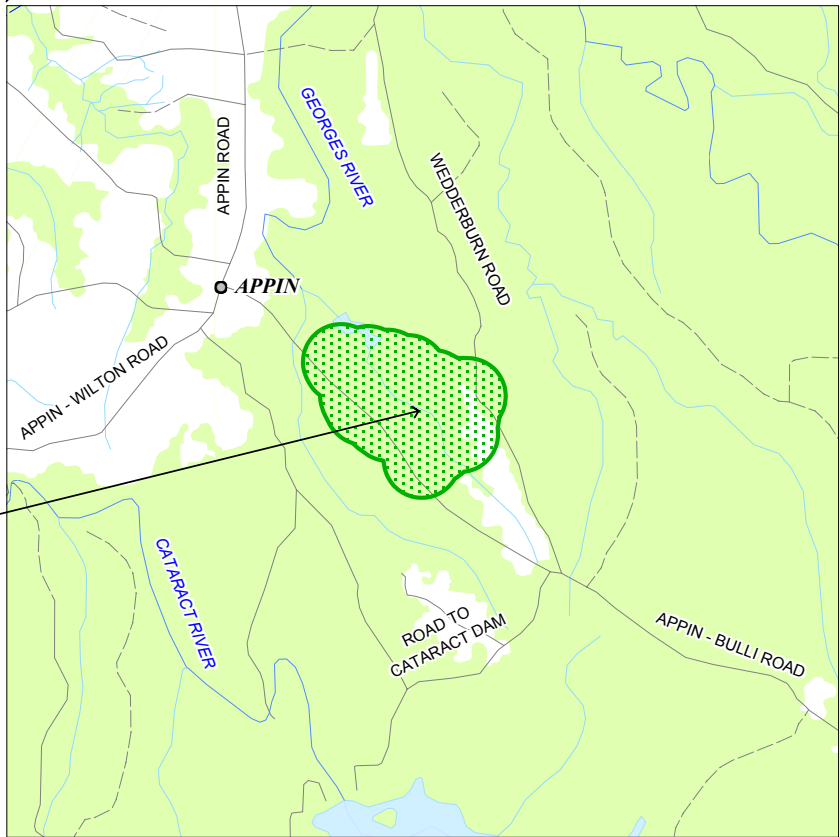

West Cliff Stage 3
Emplacement Area

This product incorporates data which is copyright to the Commonwealth of Australia (c.2003-)

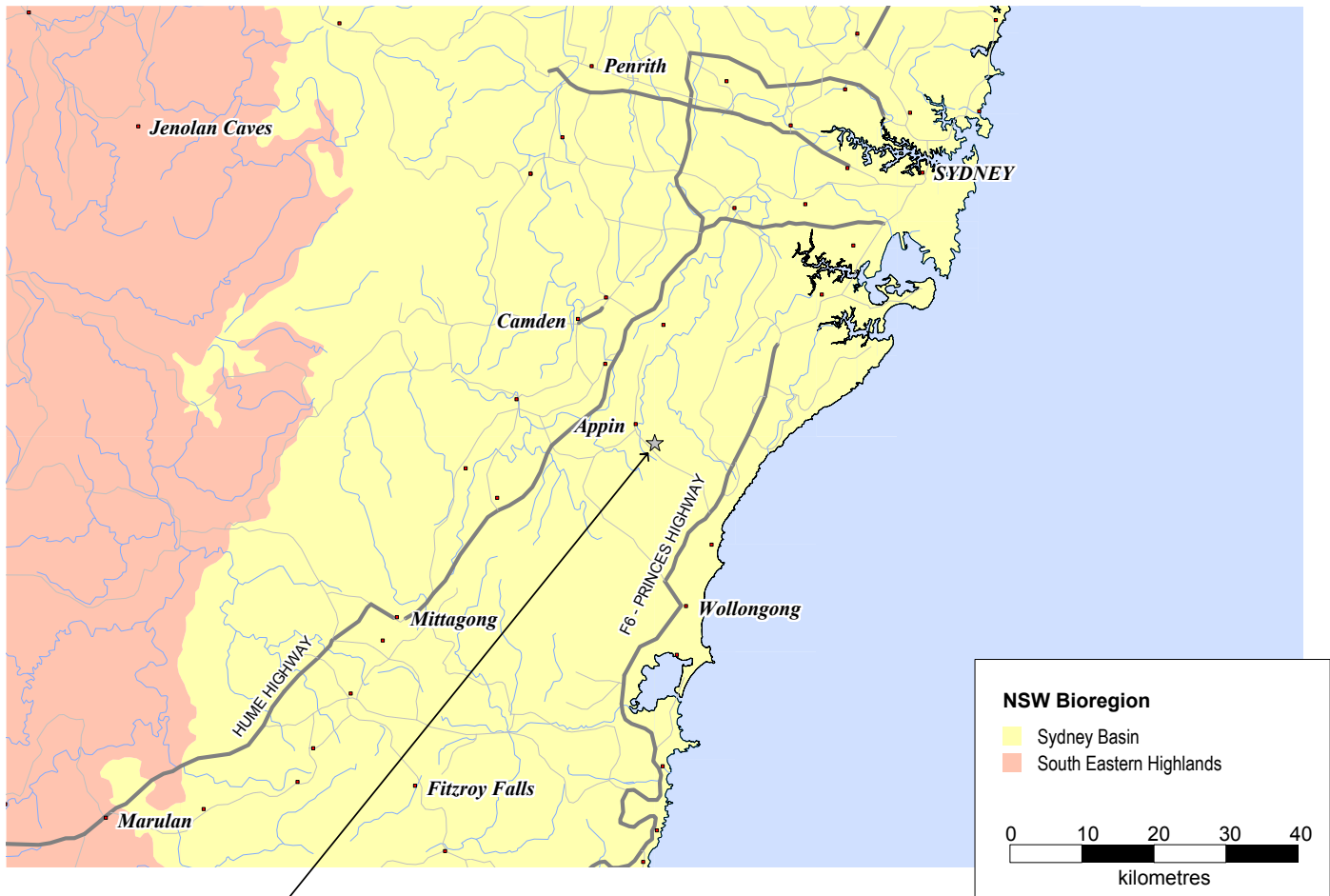
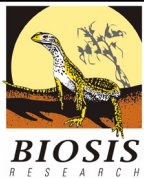

BIOSIS RESEARCH Pty. Ltd.

15 - 17 Henrietta Street
Chippendale
NEW SOUTH WALES 2008

Figure 1: Location of the Study Area in a regional context.

DATE: 2 June 07 | Checked by: MR | File: S4200

Location: ...4000\4200s\4200\SIS\SIS figures
S4200 nats_F1 locality.WOR

Scale:



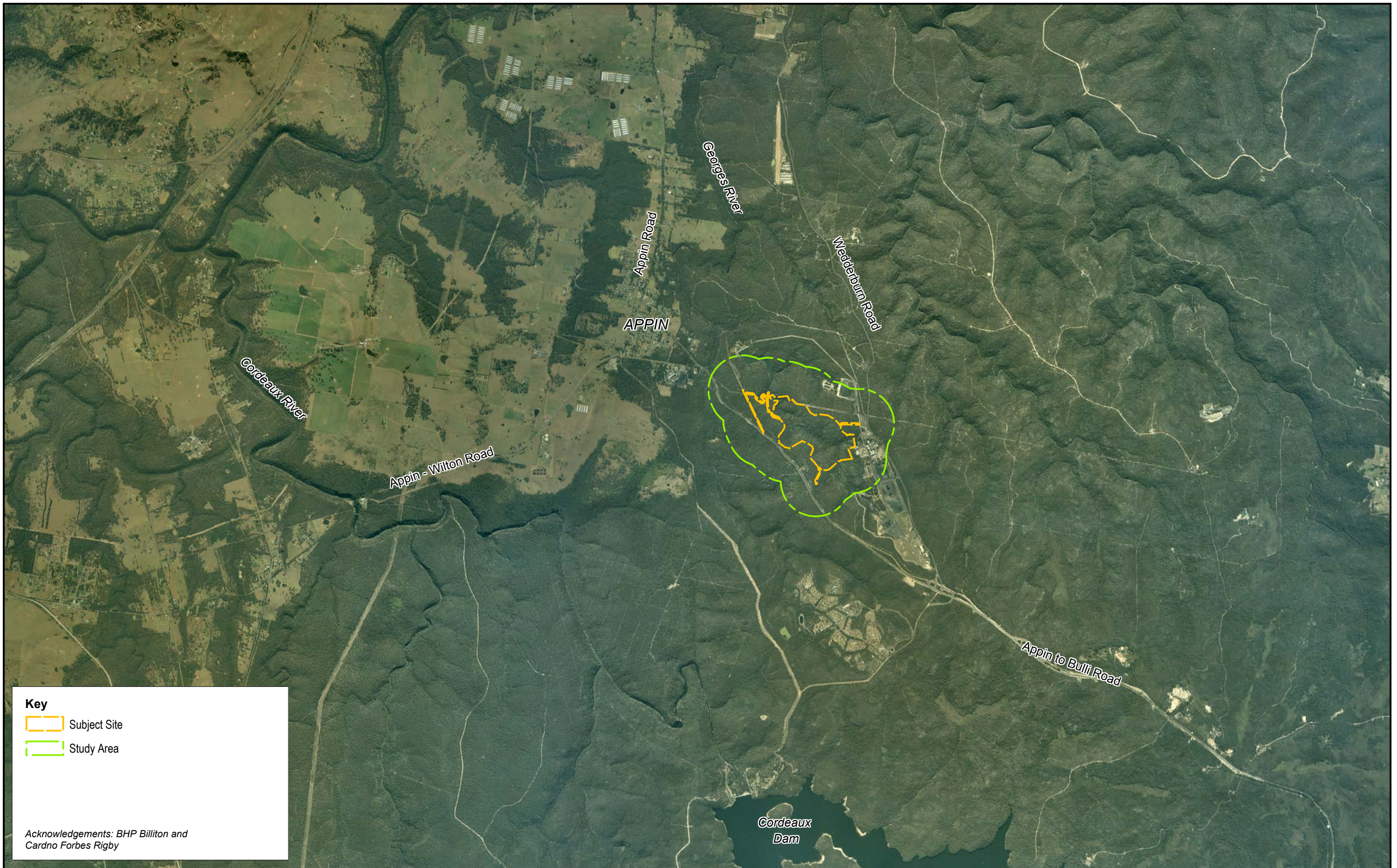

Key

- Subject Site
- Study Area

Acknowledgements: BHP Billiton and Cardno Forbes Rigby

Figure 2: Aerial photograph of the locality showing the boundaries of the Study Area and Subject Site.

Figure 2: Aerial photograph of the locality showing the boundaries of the Study Area and Subject Site.

DATE: 2 June 2007

Checked by: MR

File number: S4200

Location: ..4000\4200s\4200\S\S\S\S figures\S4200 nats_F2 overview.WOR

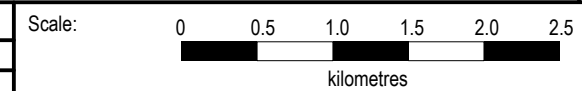

BIOSIS RESEARCH Pty. Ltd.
15 - 17 Henrietta Street
Chippendale
NEW SOUTH WALES 2008

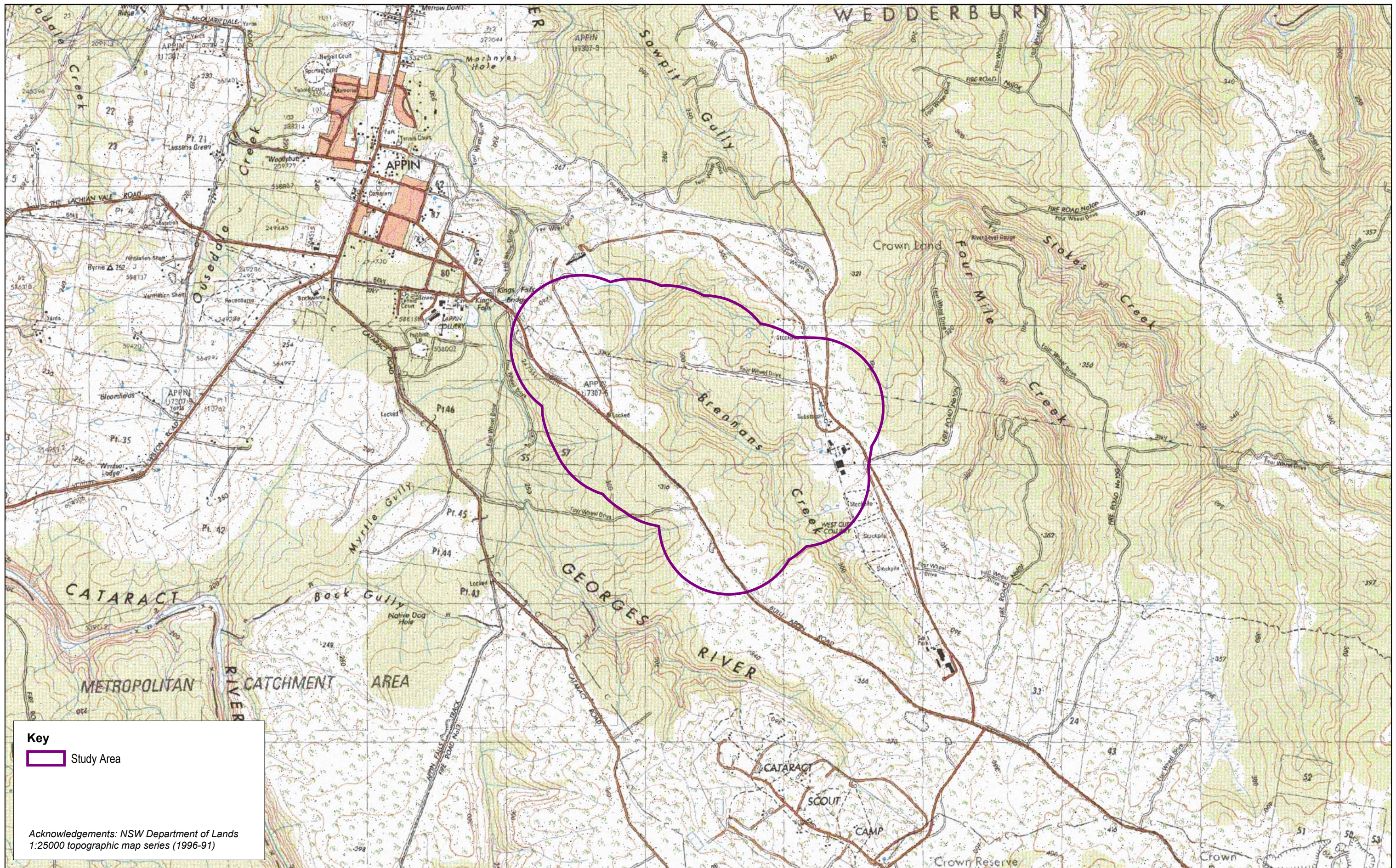

Key
 Study Area

Acknowledgements: NSW Department of Lands
 1:25000 topographic map series (1996-91)

Figure 3: Topographic map of the Study Area showing land use.

Figure 3: Topographic map of the Study Area showing land use.

DATE: 5 June 2007
 Checked by: MR File number: S4200
 Location: ..4000\4200s\4200\ISIS\ISIS figures\S4200 nats_F3 topo.WOR

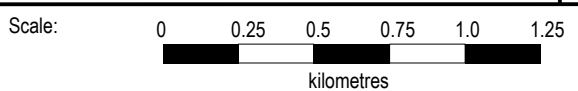

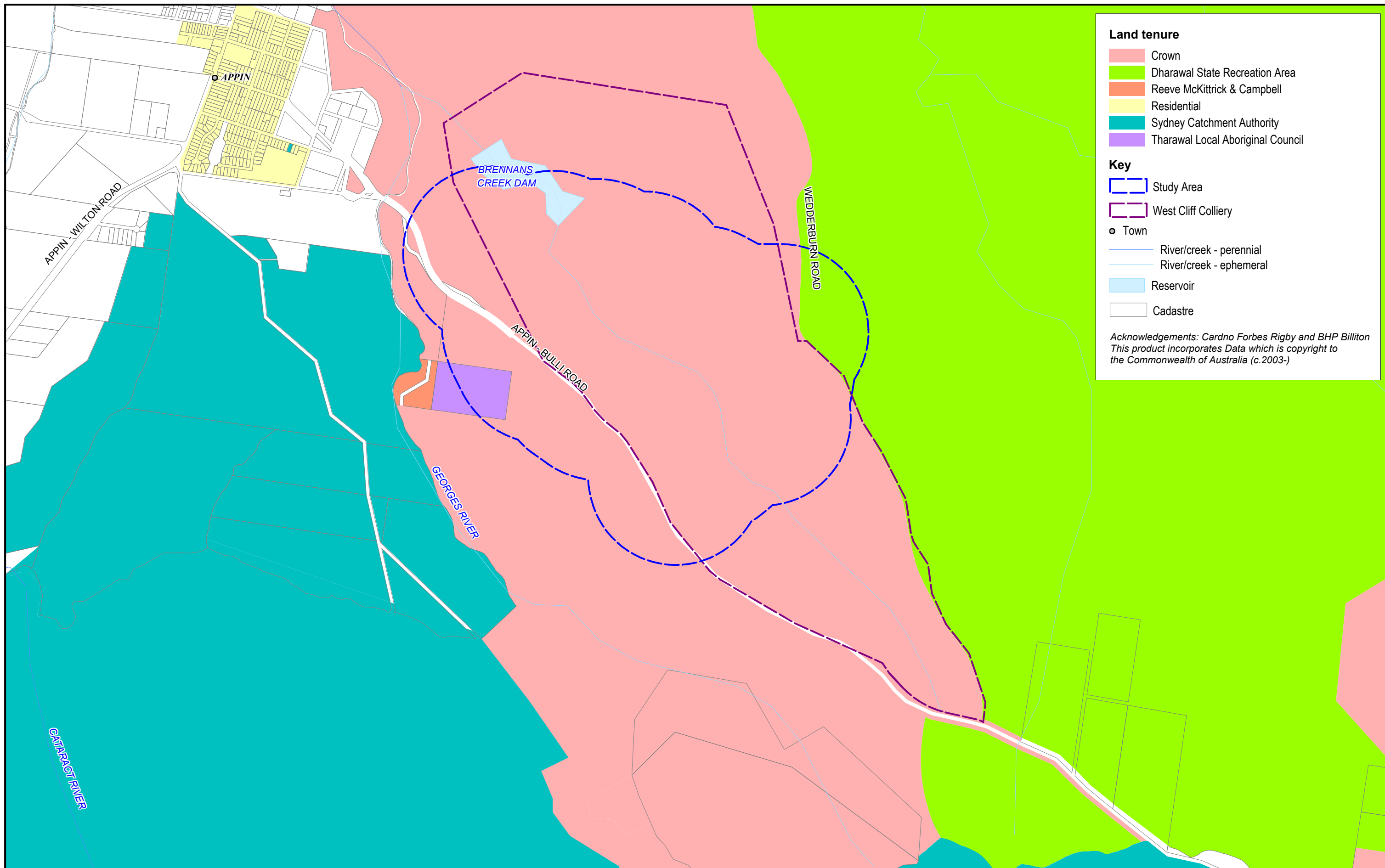

Land tenure

- Crown
- Dharawal State Recreation Area
- Reeve McKittrick & Campbell
- Residential
- Sydney Catchment Authority
- Tharawal Local Aboriginal Council

Key

- Study Area
- West Cliff Colliery
- Town
- River/creek - perennial
- River/creek - ephemeral
- Reservoir
- Cadastre

*Acknowledgements: Cardno Forbes Rigby and BHP Billiton
This product incorporates Data which is copyright to the Commonwealth of Australia (c.2003-)*

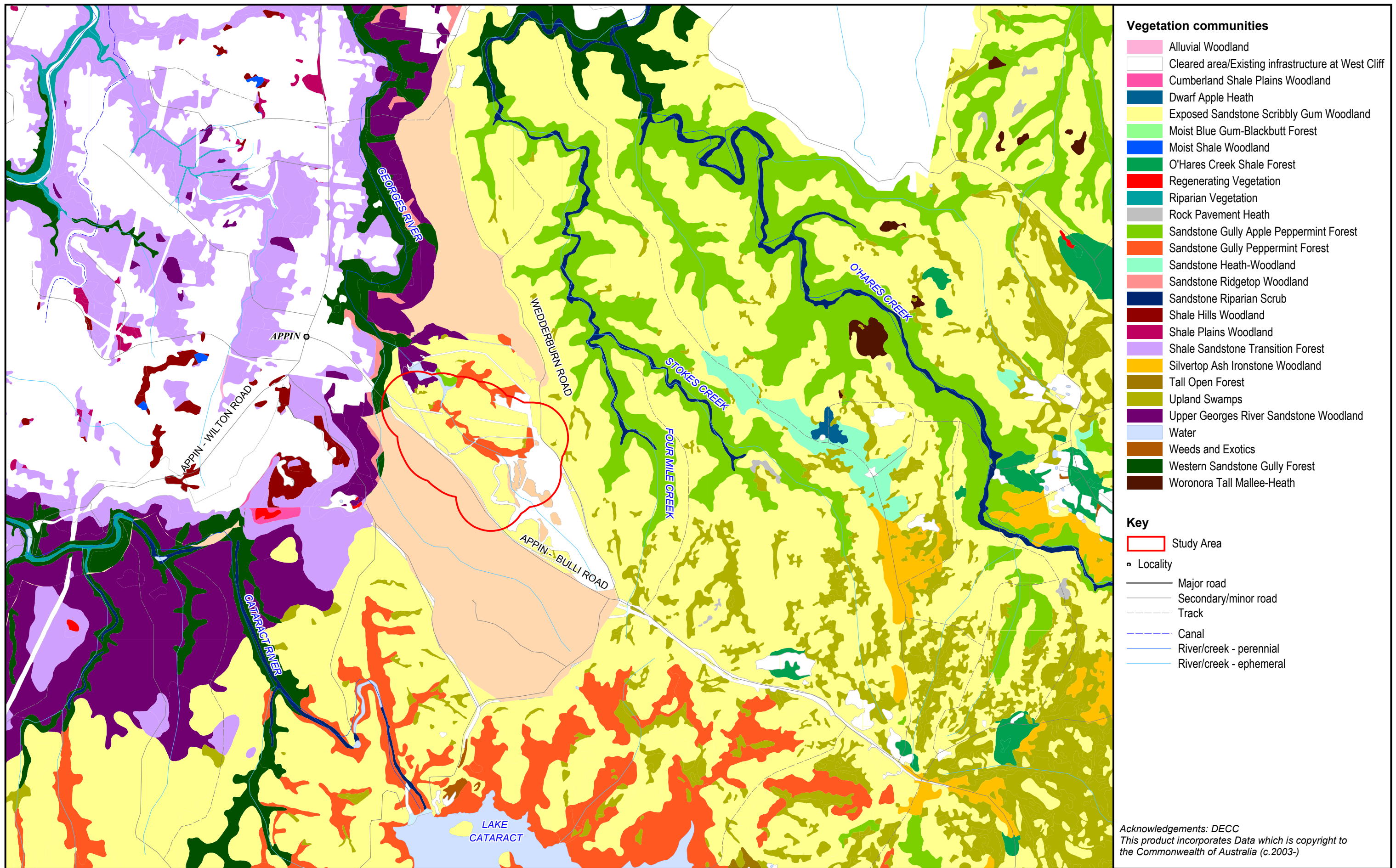

Acknowledgements: DECC
 This product incorporates Data which is copyright to the Commonwealth of Australia (c.2003-)

Figure 5: Plant communities within the locality and Study Area.

Figure 5: Plant communities within the locality and Study Area.

DATE: 19 June 2007

Checked by: MR

File number: S4200

Location: ..4000\4200s\4200\ISIS\ISIS figures\S4200 nats_F5 veg.WOR

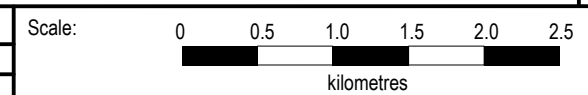

BIOSIS RESEARCH Pty. Ltd.

15 - 17 Henrietta Street
 Chippendale
 NEW SOUTH WALES 2008

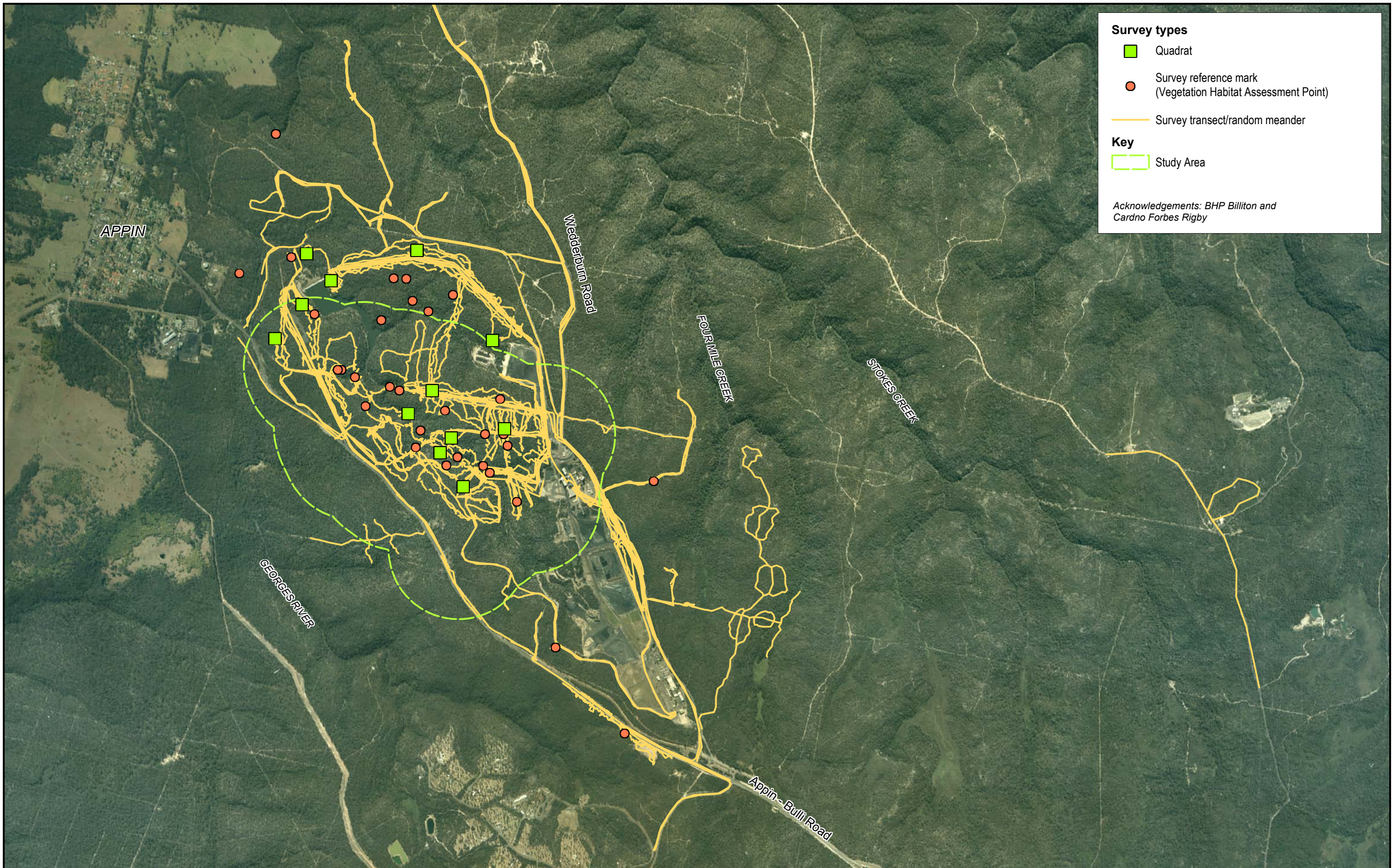

Survey types

- Quadrat
- Survey reference mark (Vegetation Habitat Assessment Point)
- Survey transect/random meander

Key

- Study Area

Acknowledgements: BHP Billiton and Cardno Forbes Rigby

Figure 6: Flora survey locations.

Figure 6: Flora survey locations.

DATE: 19 June 2007
 Checked by: MR
 File number: S4200
 Location: ..4000\4200s\4200\SIS\SIS figures\S4200 nats_F6 flora surveys.WOR

Scale: 0 0.25 0.3 0.75 1.0 1.25
 kilometres



BIOSIS RESEARCH Pty. Ltd.
 15 - 17 Henrietta Street
 Chippendale
 NEW SOUTH WALES 2008

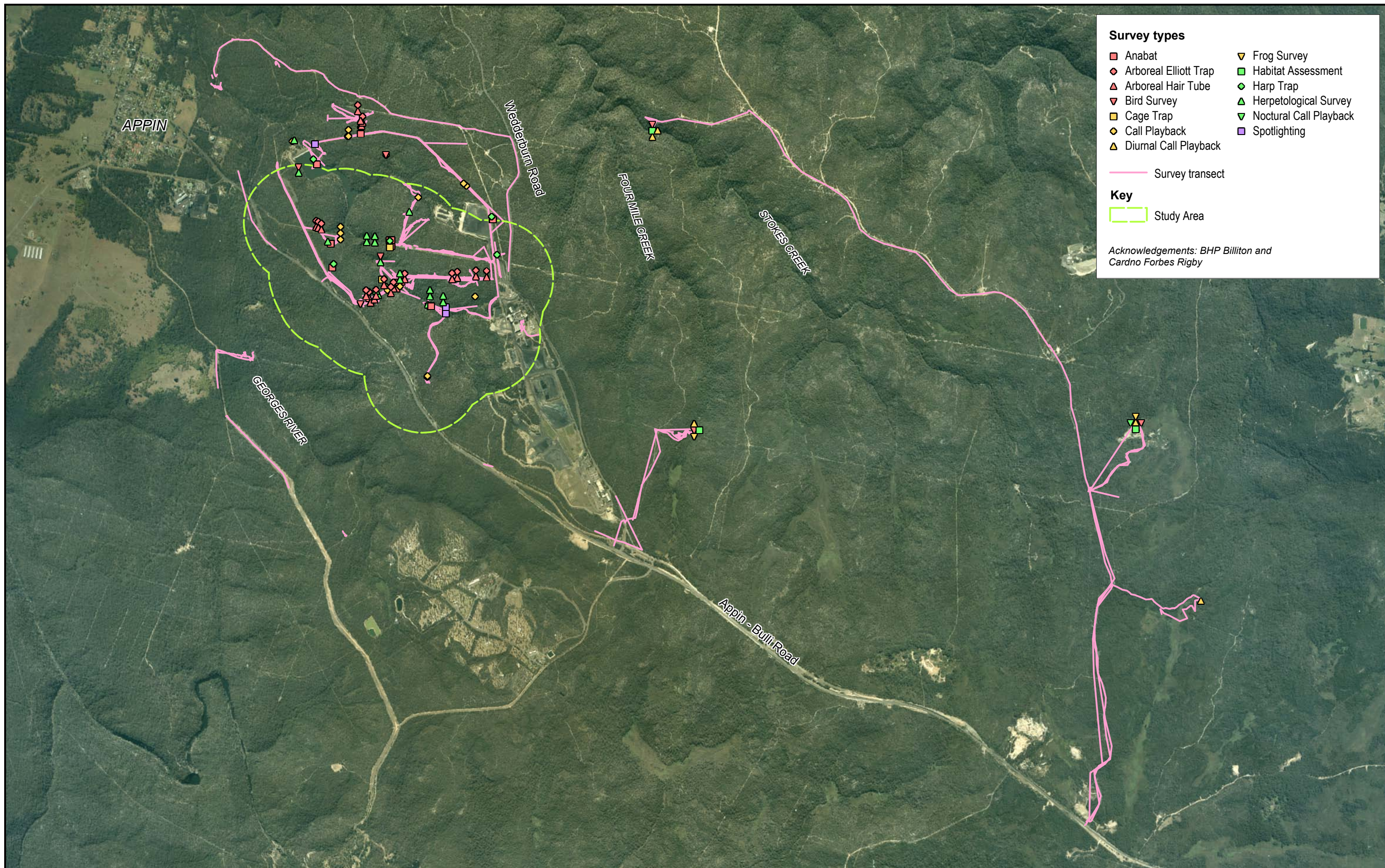

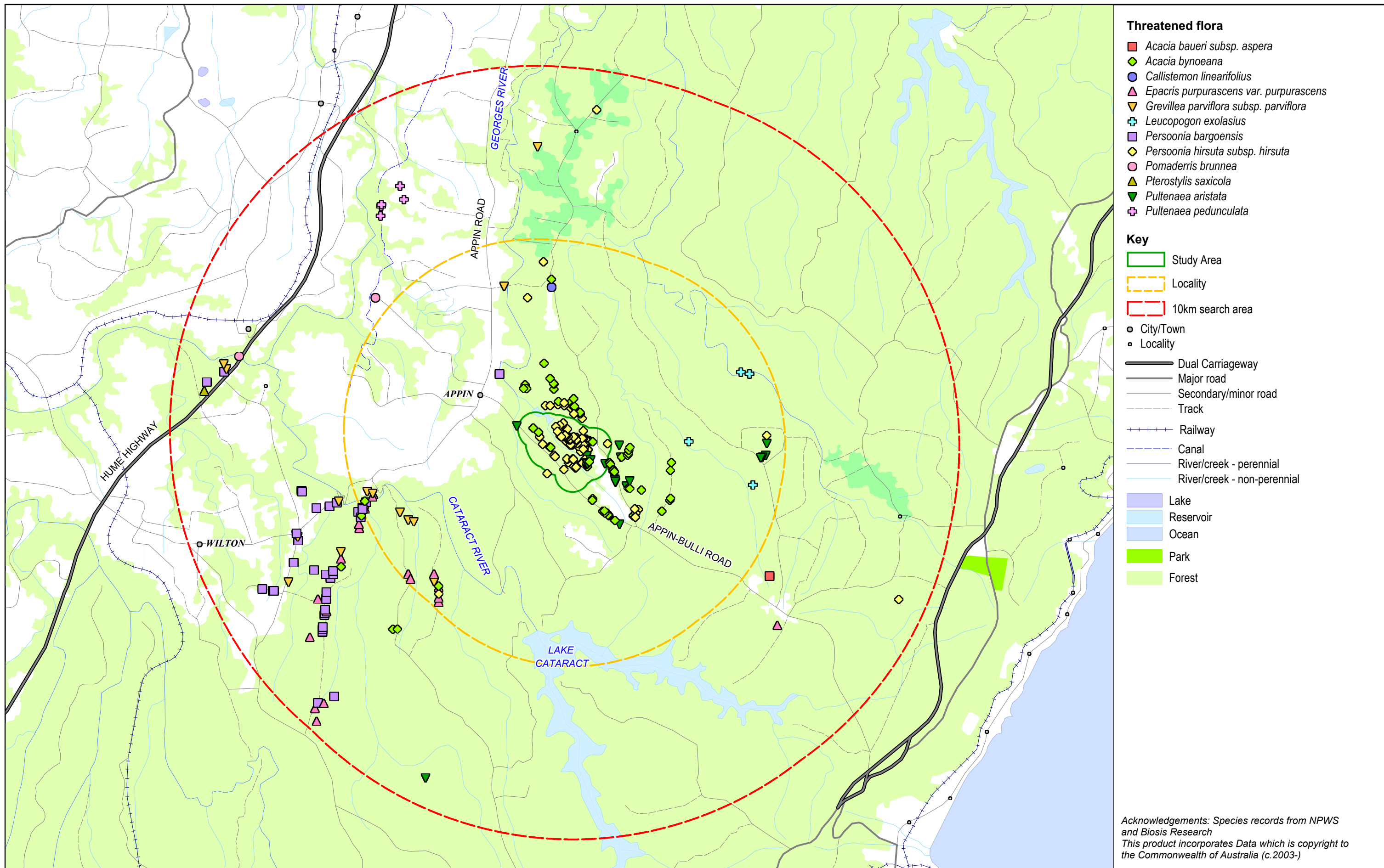

Acknowledgements: Species records from NPWS and Biosis Research
 This product incorporates Data which is copyright to the Commonwealth of Australia (c.2003-)

Figure 8: Threatened flora species recorded within 10km of the Study Area, derived from the DEC Atlas of NSW Wildlife.

DATE: 19 June 2007
 Checked by: MR File number: S4200
 Location: ..4000\4200s\4200\SI\SI\figures\S4200 nats_F8 flora.WOR

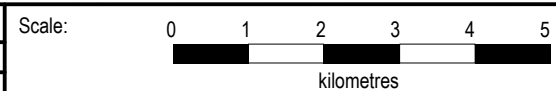
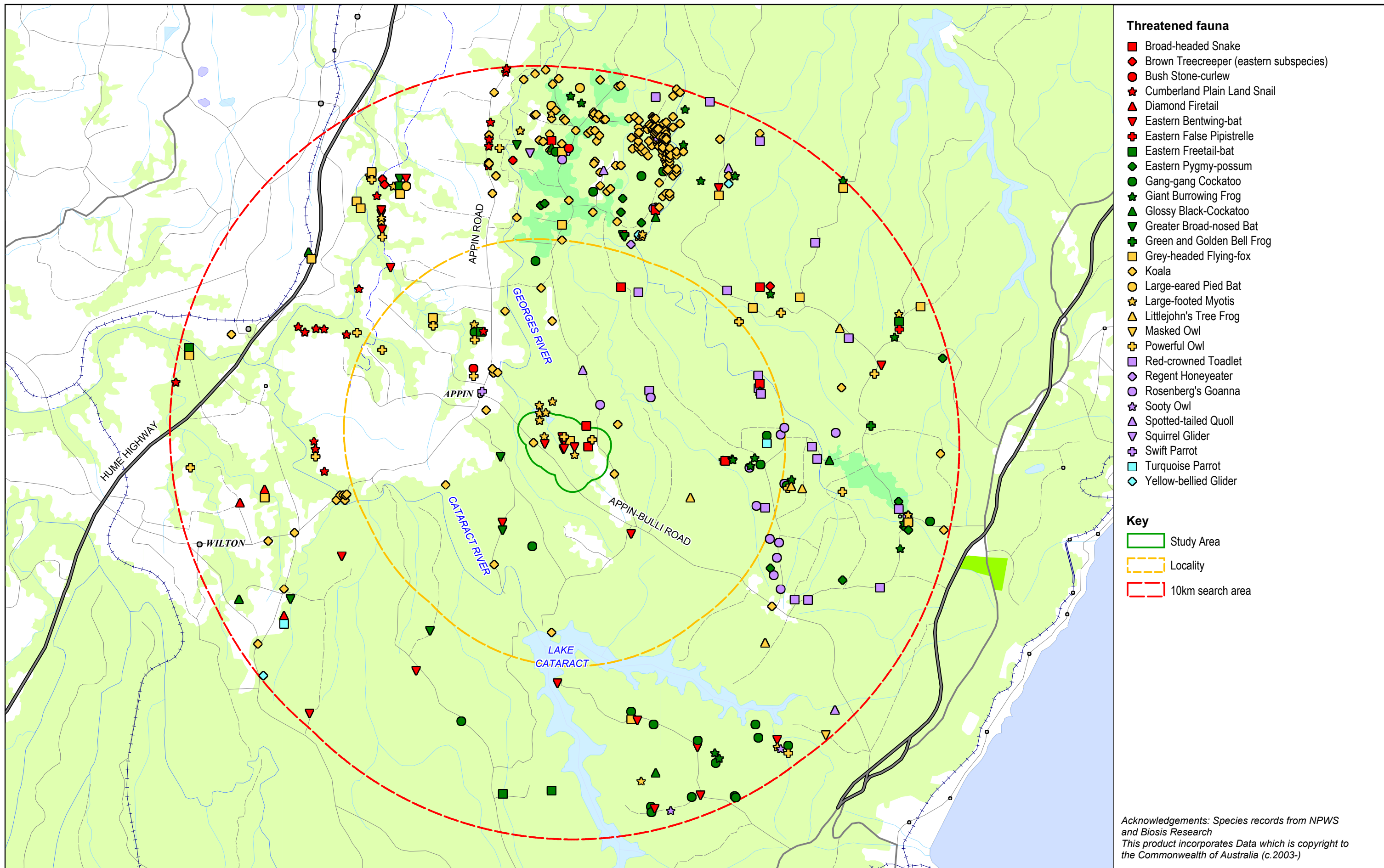

Figure 8: Threatened flora species recorded within 10km of the Study Area, derived from the DEC Atlas of NSW Wildlife.



Acknowledgements: Species records from NPWS and Biosis Research
 This product incorporates Data which is copyright to the Commonwealth of Australia (c.2003-)

Figure 9: Threatened animal species recorded within 10km of the Study Area, derived from the DEC Atlas of NSW Wildlife.

DATE: 19 June 2007
 Checked by: SEW File number: S4200
 Location: ..4000\4200s\4200\SI\Mapping\Threatened species\S4200 SIS_fauna 10km.WOR

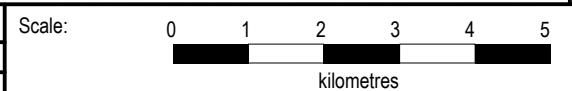

Figure 9: Threatened animal species recorded within 10km of the Study Area, derived from DEC Atlas of NSW Wildlife.



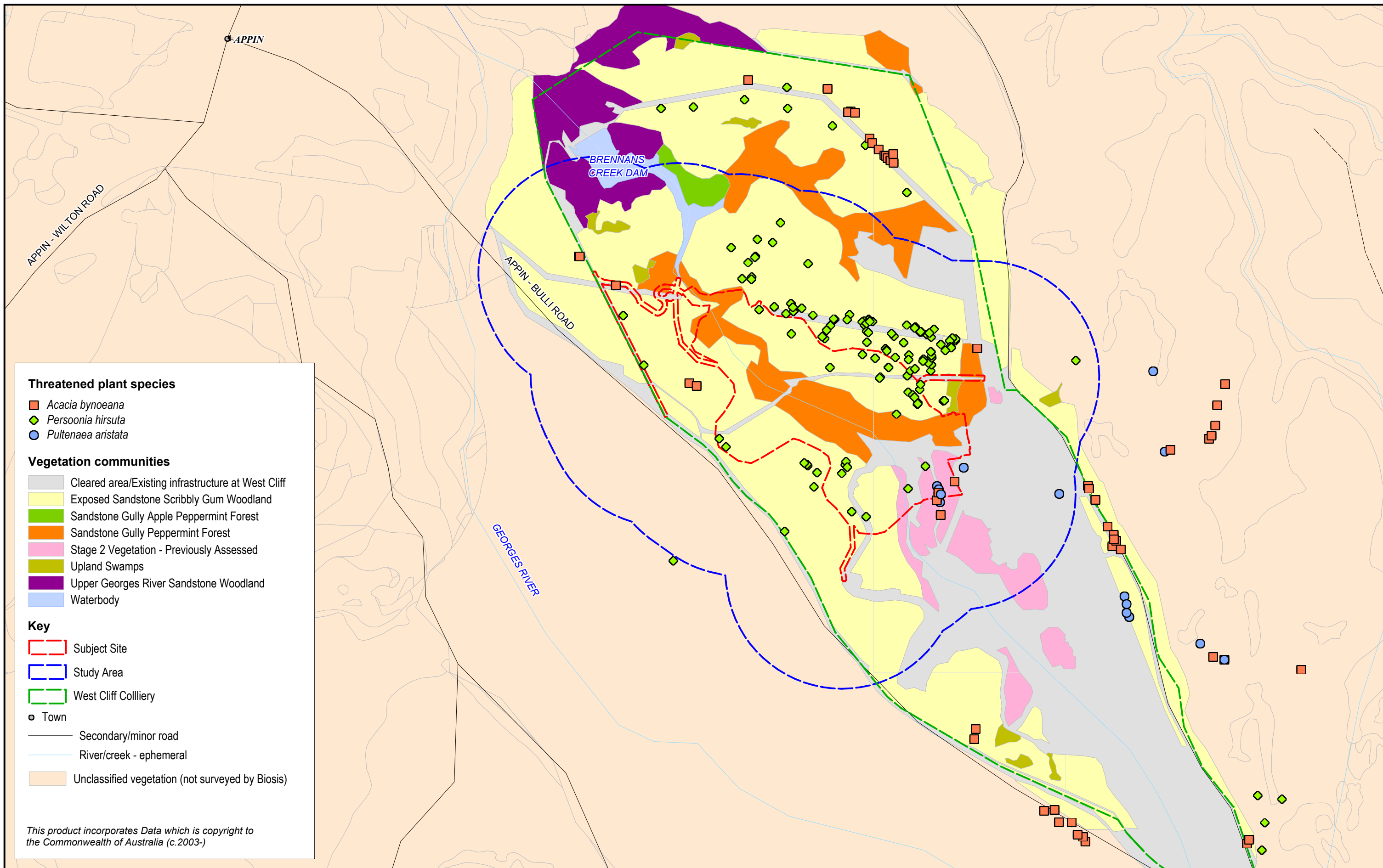

Figure 10: Threatened plant species recorded by Biosis Research from within the Study Area.

DATE: 19 June 2007

Checked by: MR

File number: S4200

Location: ..4000\4200s\4200\ISIS\ISIS figures\S4200 nats_F10 plant spp.WOR

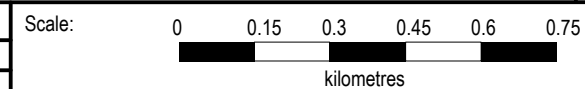

Figure 10: Threatened plant species recorded by Biosis Research from within the Study Area.



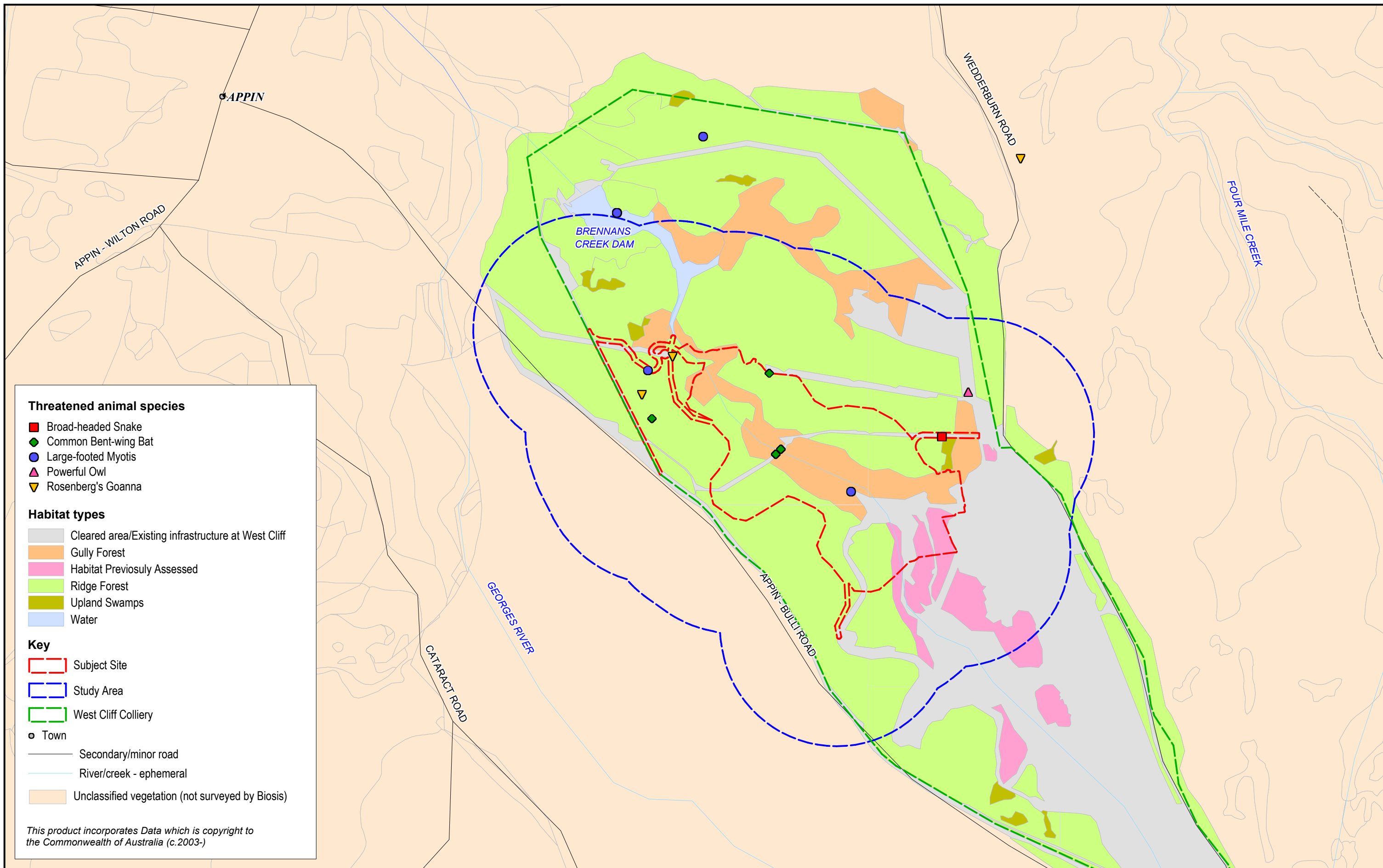

Figure 11: Threatened animal species recorded by Biosis Research from within the Study Area.

Figure 10: Threatened animal species recorded by Biosis Research from within the Study Area.

DATE: 19 June 2007

Checked by: MR

File number: S4200

Location: ..4000\4200s\4200\SI\SI figures\S4200 nats_F11 animal spp.WOR

Scale:

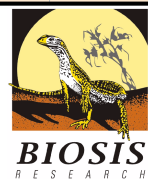
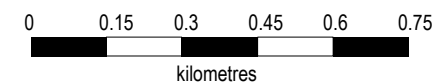

BIOSIS RESEARCH Pty. Ltd.
15 - 17 Henrietta Street
Chippendale
NEW SOUTH WALES 2008